

PLAN SHOWING THE PROPOSED CONSTRUCTION OF A RESIDENTIAL BUILDING AT OLD DOOR NO:-35 & 36, NEW DOOR NO:-2 & 4, PRAKASAM STREET, T. NAGAR,

CHENNAI-600 017. COMPRISED IN R.S NO:-8449/1, BLOCK NO:-110 OF T. NAGAR VILLAGE, CORPORATION OF CHENNAI. DIVISION NO:- 113, ZONE:- IX, SCALE 1:100

திருத்திய வரைபடம் 3
 ந. எண் 171/110
 உதவியாளர்
 சுவாந்தராய்
 RAJALEKSHMI
 CARE HOSPITAL
 19/12/16

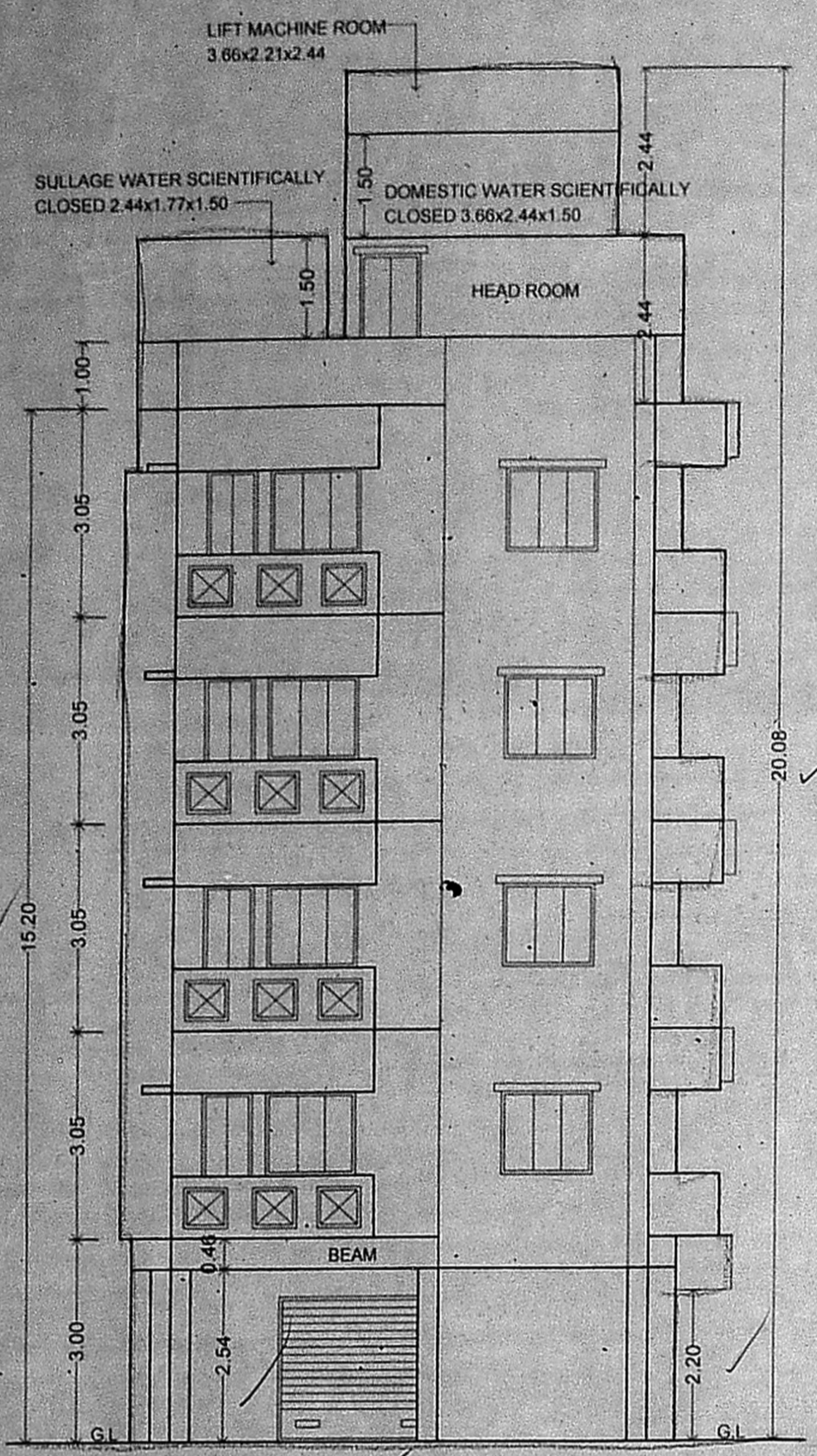

ELEVATION

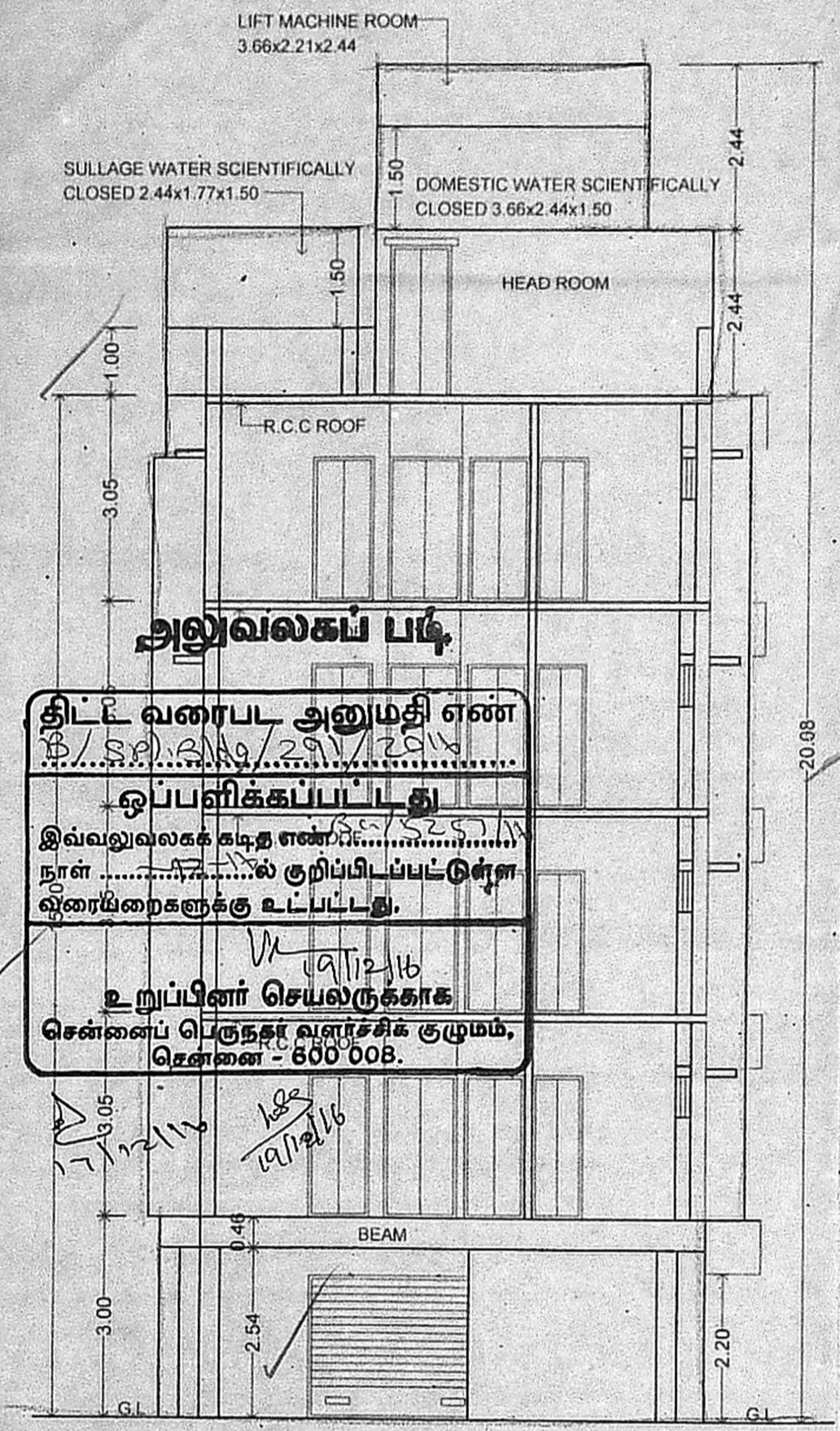

SECTION ON A-A

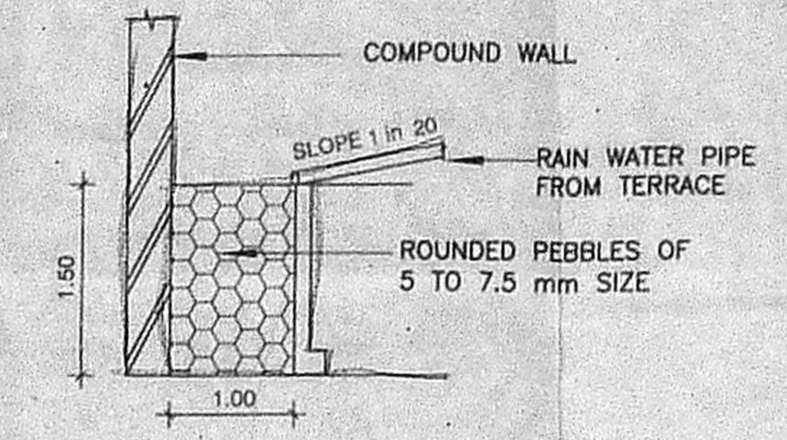

RAIN WATER CONSERVATION TRENCH DETAILS

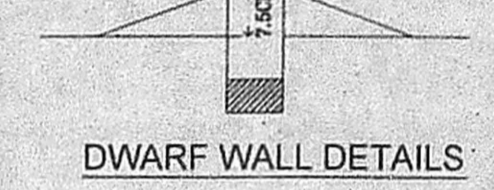

DWARF WALL DETAILS

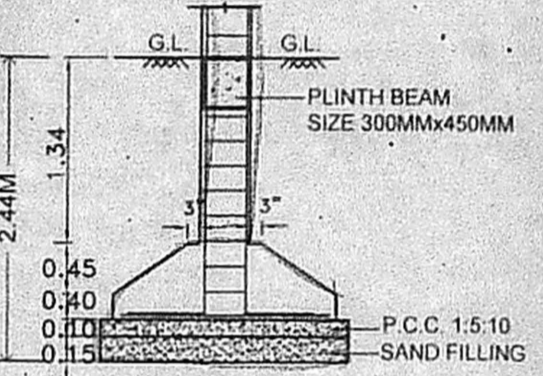

FOUNDATION

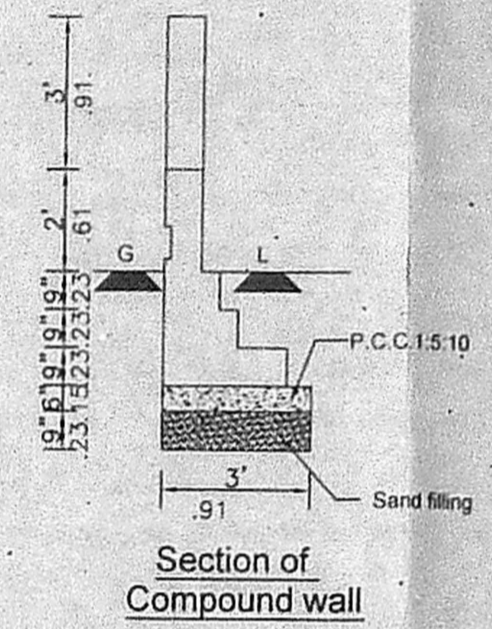

Section of Compound wall

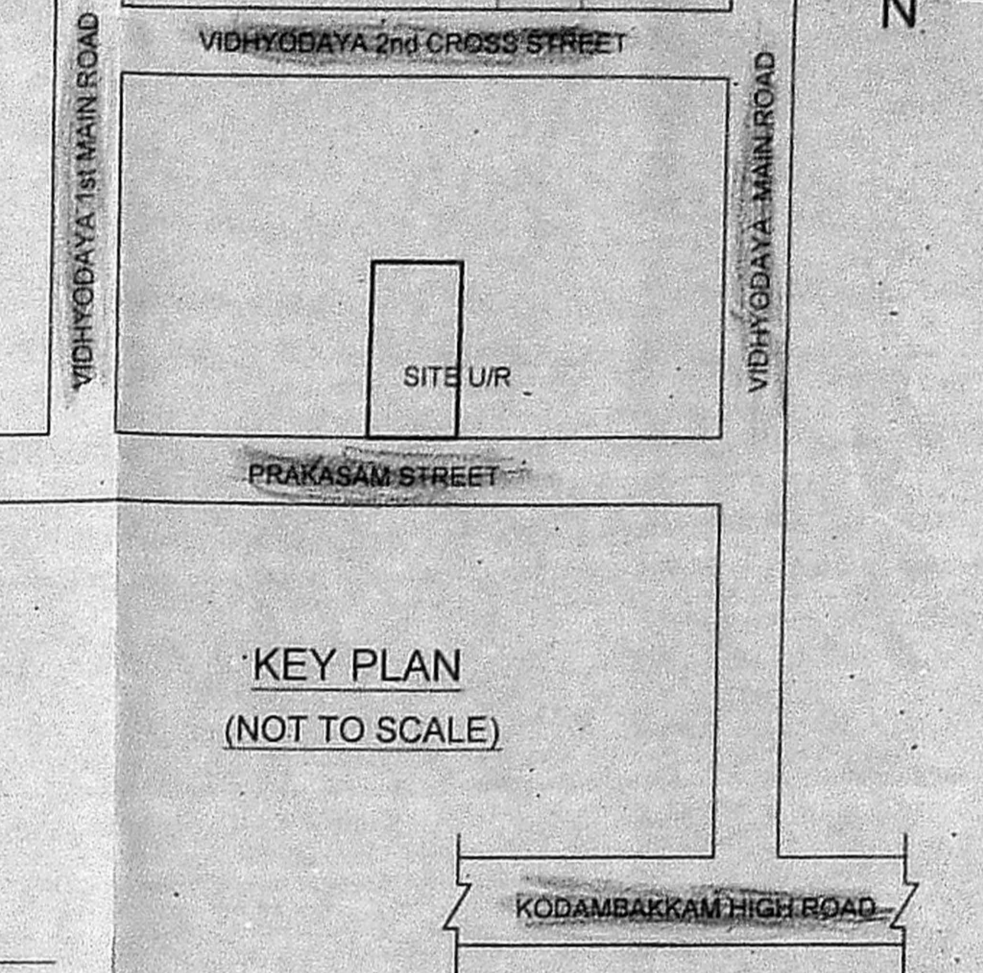

KEY PLAN (NOT TO SCALE)

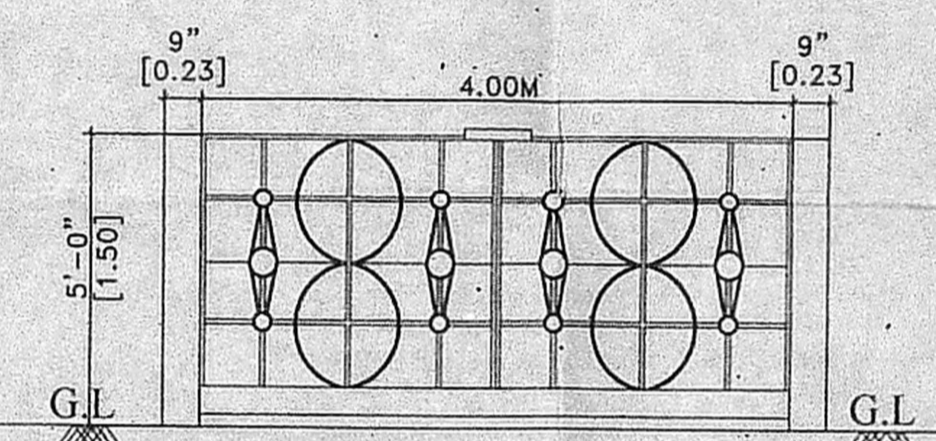

ELEVATION

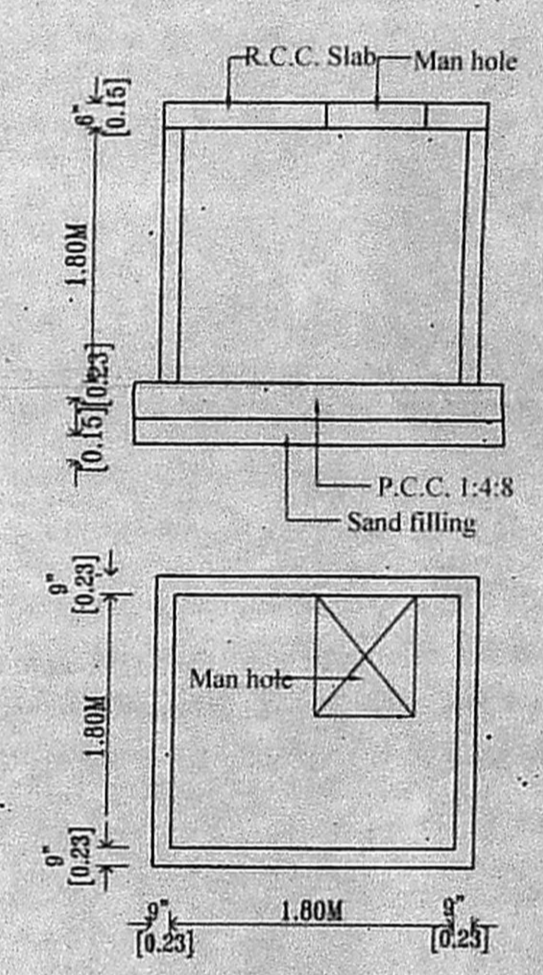

TYPICAL SUMP DETAILS (DOMESTIC SUMP, RAIN & SULLAGE WATER)

SPECIFICATION:

SAND FILLING IN FOUNDATION
 PCC 1:4:8 IN FOUNDATION
 BRICK WORK IN CM 1:5
 RCC WORK IN 1:1:2
 PLASTERING IN CM 1:4

SCHEDULE OF JOINERIES

D	DOOR	1.00x2.13 (3'3"X7'0")
D1	DOOR	0.91x2.13 (3'0"X7'0")
D2	DOOR	0.75x2.13 (2'6"X7'0")
W	WINDOW	1.37x1.22 (4'6"X4'0")
W1	WINDOW	0.91x1.22 (3'0"X4'0")
V	VENTILATOR	0.61x0.61 (2'0"X2'0")
R.S	ROLLING SHUTTER	3.00x2.13 (10'0"X7'0")

AREA STATEMENT

PLOT EXTENT:-	
AS PER PATTA	647.00 SQ.M. ✓
AS PER DOCUMENT	641.03 SQ.M. ✓
AS ON SITE	636.97 SQ.M. ✓

F.S.I AREA

STILT FLOOR	
FIRST FLOOR	238.17 SQ.M.
SECOND FLOOR	238.17 SQ.M.
THIRD FLOOR	238.17 SQ.M.
FOURTH FLOOR	238.17 SQ.M.
TOTAL	952.68 SQ.M.
F.S.I	1.496 ✓

LEGEND

[Shaded Box]	PROPOSED	[Dashed Box]	BOUNDARY
[Line]	ROAD		

OWNER:

DHINESH .T
 REGISTERED ARCHITECT
 COA No. CA/2009/43967
 10/1, 2nd STREET,
 KASTURIBAI NAGAR,
 AVADI, CHENNAI - 600 084.

LICENSED SURVEYOR

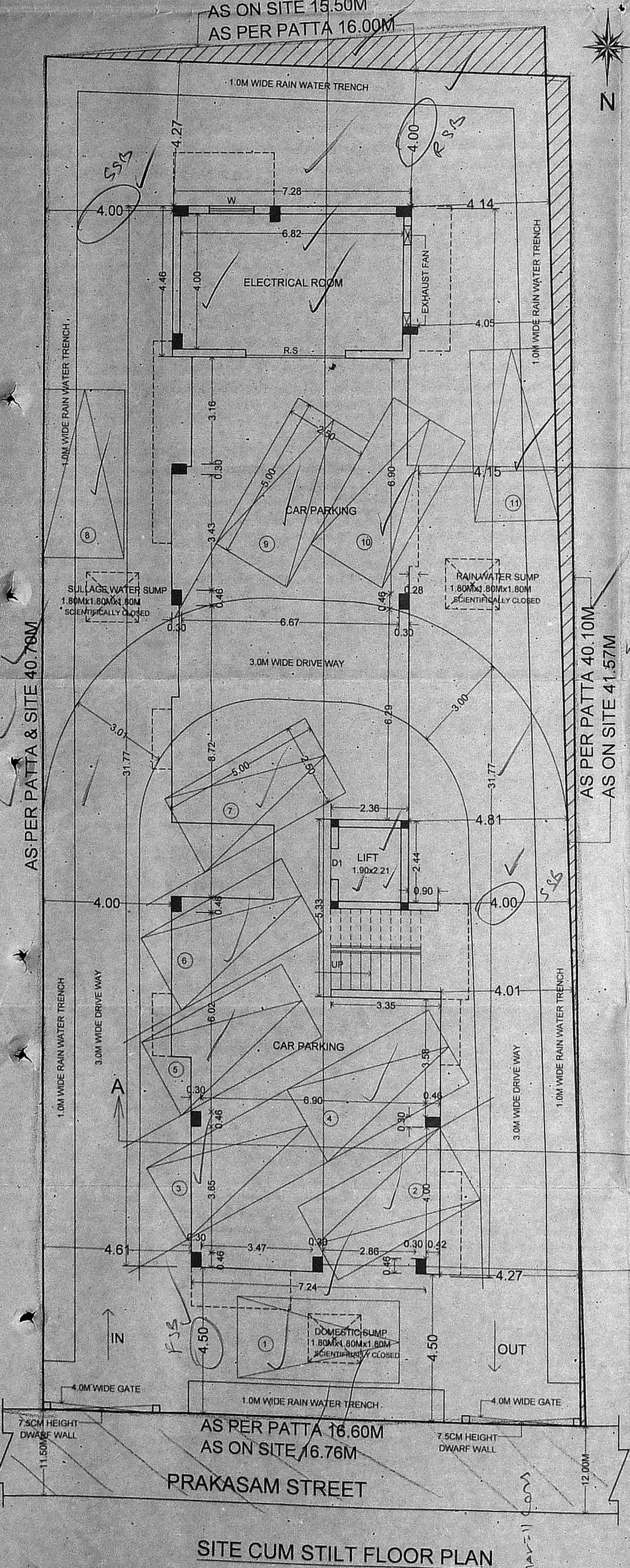

SITE CUM STILT FLOOR PLAN

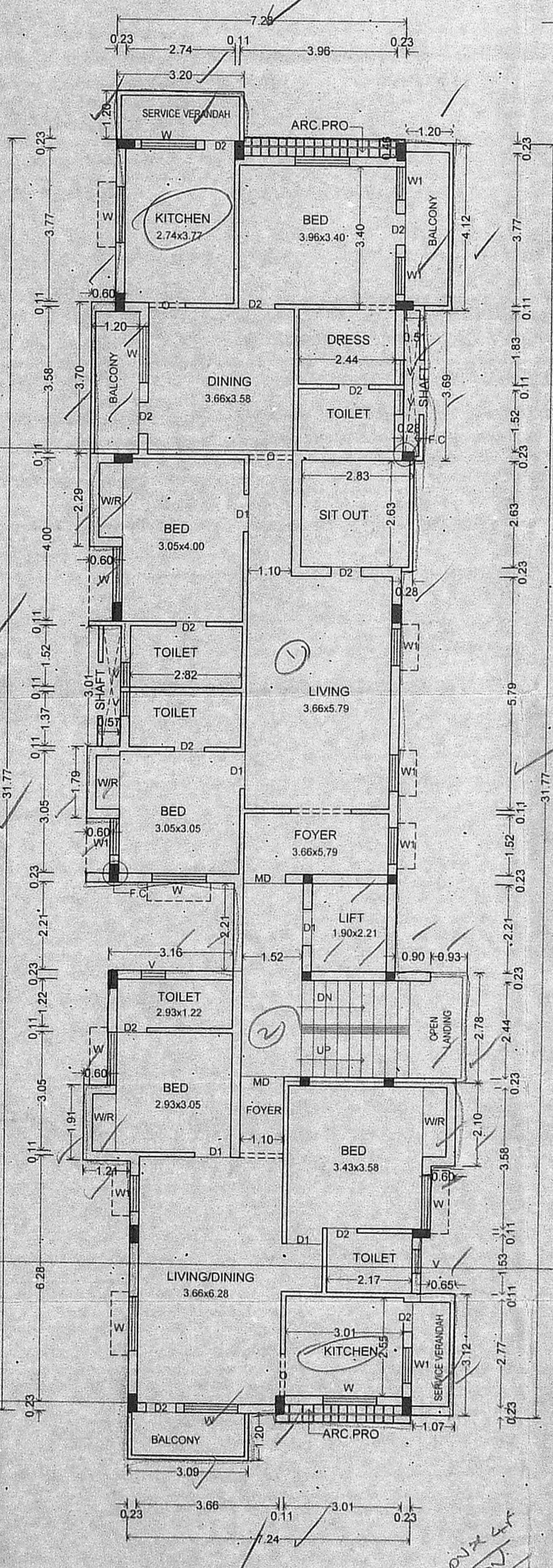

TYPICAL FLOOR PLAN (FIRST, SECOND, THIRD & FOURTH FLOOR PLAN)

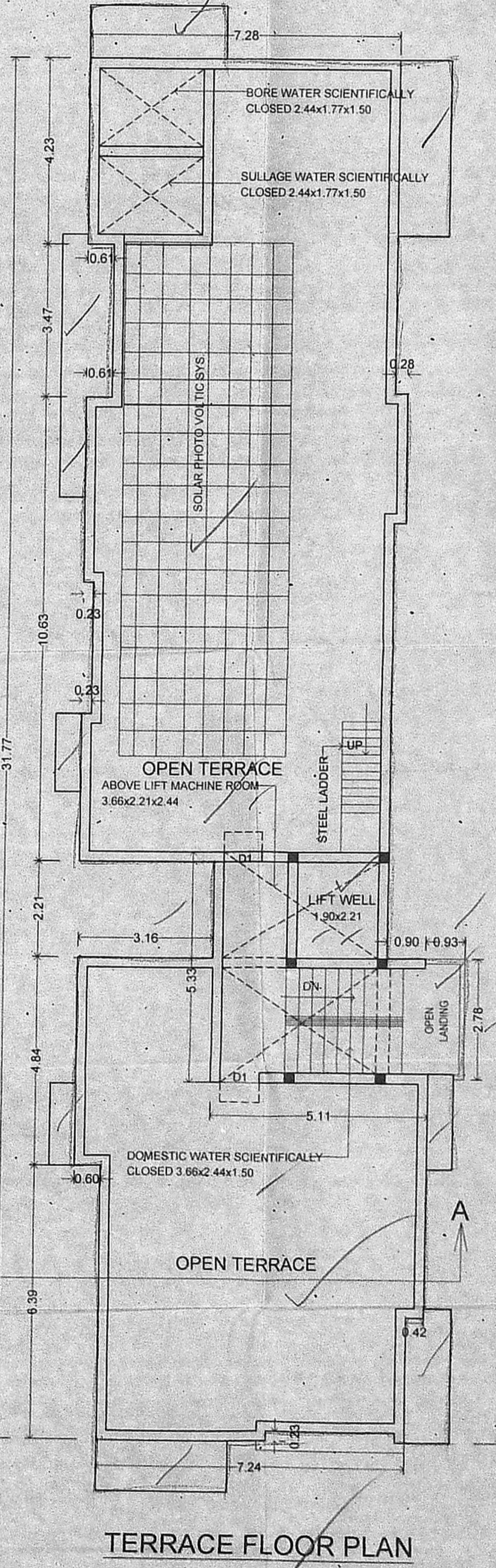

TERRACE FLOOR PLAN

அலுவலகப் படி
 திட்ட வரைபட அனுமதி எண்
 171/110/110
 ஒப்பளிக்கப்பட்டது
 இவ்வலுவலகத்தின் மூலம்
 நான் இல் குறிப்பிடப்பட்டுள்ள
 வினாயகங்களுக்கு உட்பட்டது.
 உறுப்பினர் செயல்துறை
 சென்னைப் பொருத்தல் வளர்ச்சித் துறையும்,
 சென்னை - 600 008.

20/12/16
 8/07/16